

2 STORY STYLE

3 BEDROOMS | 2 FULL BATHS | 1 HALF BATH | 1,392 SQFT

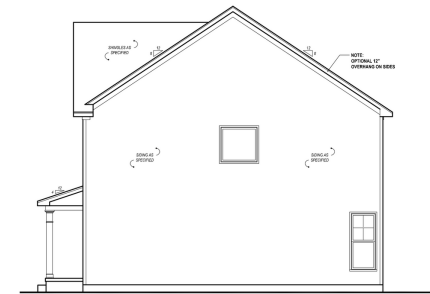

1 FRONT ELEVATION
SCALE: 1/4" = 1'-0"



2 RIGHT SIDE ELEVATION
SCALE: 3/16" = 1'-0"

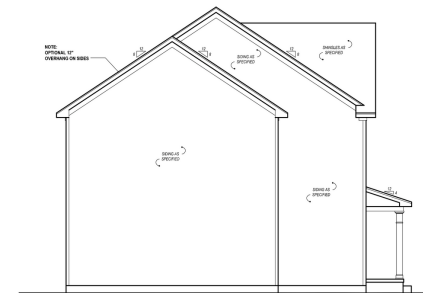

1 LEFT SIDE ELEVATION
SCALE: 3/16" = 1'-0"

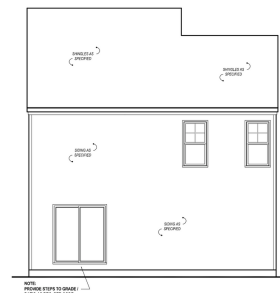

3 REAR ELEVATION
SCALE: 3/16" = 1'-0"



ELEVATION B | 1,392 SQFT

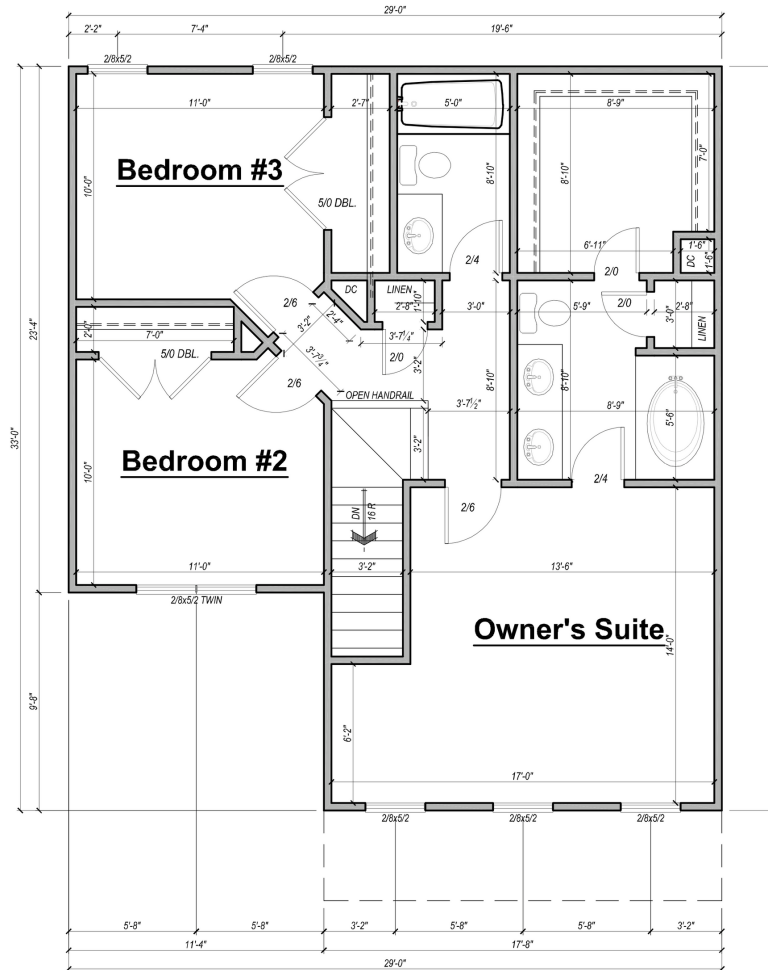

1 SECOND FLOOR PLAN

SQUARE FOOTAGE		
	HEATED S.F.	UNHEATED S.F.
FIRST FLOOR	583	0
SECOND FLOOR	809	
FRONT PORCH	0	88
GARAGE	0	264
PATIO	0	0
TOTAL	1392	352

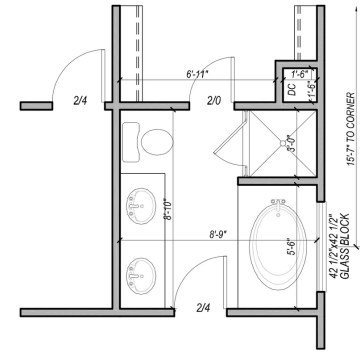

Optional Owner's Bath

WALLS:
ALL WALLS ARE DRAWN 4"
THICK U.N.O.
ANGLED WALL ARE DRAWN
@ 45° U.N.O.

SMOKE DETECTORS:
LOCATION AND NUMBER OF
DETECTORS SHALL CONFORM
TO NEC.

EGRESS:
ALL BEDROOMS MUST HAVE
AT LEAST ONE WINDOW WHICH
CONFORMS TO R-310 OF THE
N.C. BLDG. CODE. IT IS THE
CONTRACTOR'S RESPONSIBILITY
TO VERIFY CHOSEN WINDOWS
MEET EGRESS REQUIREMENTS
AS MANUFACTURERS VARY.

ATTIC ACCESS:
MIN. ATTIC ACCESS SHALL BE
PROVIDED BY BUILDER AND
LOCATED ON SITE.

WALL/CEILING HGT.
WALL AND CEILING HEIGHT
NOTES ARE BASED ON NOMINAL
WALL SIZE.
KNEE WALL HEIGHT LABELS
FOR WALLS UNDER RAFTERS
ASSUME AN EXTRA 2" FOR
FINISHED (HEATED SPACES)
FOR INSULATION. THE WALL
HEIGHT REFERS TO THE HGT.
FROM THE FLOOR DECKING TO
THE BOTTOM OF THE Furring

