



**KW** PREMIER  
PROPERTIES  
KELLERWILLIAMS.

Keller Williams Realty  
36 Chatham Road  
Short Hills, NJ 07078

PRESORTED  
STANDARD  
US POSTAGE  
PAID REAL  
MARKETING

# THE BEST OF MILLBURN-SHORT HILLS

REAL ESTATE MARKET REPORT | THIRD QUARTER REVIEW

**Thinking of Selling Your Home?**  
To get started, visit:  
[www.PriceYourNJHome.com](http://www.PriceYourNJHome.com)

Margaret Fenton Miggins  
Broker Associate  
Office: 973.376.8990  
Main Office: 908.273.2991

Published by REAL Marketing (REM) | [www.REALMarketing4You.com](http://www.REALMarketing4You.com) | 858.254.9619 | © 2018

*When life changes,  
so do your needs.*

Matching buyers with sellers and making dreams come true is what we do best. When the time comes for you to sell your home, contact The Maggee Miggins Group for the results you deserve.

**973.376.8990**

[www.PriceYourNJHome.com](http://www.PriceYourNJHome.com)



THE  
MAGGEE MIGGINS GROUP  
EST. 1995



The following information is about Homes Sold and Closed in Millburn-Short Hills *September, 2018*

Address	Style	Rooms	Bedrooms	Baths	Original List Price	Sales Price	SP:LP	Assessment	SP:AV	DOM
41 Cedar Street	Ranch	6	3	2.0	\$620,000	\$520,000	83.87%	\$623,200	83.44%	197
880 Ridgewood Road	Tudor	8	3	1.1	\$675,000	\$610,000	90.37%	\$747,600	81.59%	386
1 Nottingham Road	Cottage	7	2	1.1	\$699,000	\$575,000	82.26%	\$699,000	82.26%	124
29 Parkview Drive	Split Level	8	3	1.1	\$799,000	\$736,000	92.12%	\$736,000	100.00%	103
27 Myrtle Avenue	Colonial	10	4	3.0	\$800,000	\$760,000	95.00%	\$803,100	94.63%	16
110 Old Short Hills Road	Colonial	9	4	2.1	\$950,000	\$870,000	91.58%	\$970,000	89.69%	64
258 Brookhaven Way	Split Level	9	3	2.1	\$1,150,000	\$993,000	86.35%	\$1,182,200	84.00%	54
30 Campbell Road	Colonial	11	5	2.1	\$1,188,000	\$990,000	83.33%	\$926,200	106.89%	59
19 Woodstone Circle	Townhome End Unit	8	3	3.1	\$1,258,000	\$970,000	77.11%	\$1,267,700	76.52%	54
64 Browning Road	Custom	8	4	3.0	\$1,550,000	\$1,418,000	91.48%	\$1,277,400	111.01%	45
17 Lee Terrace	Ranch Expanded	14	4	4.0	\$1,695,000	\$1,600,000	94.40%	\$1,475,200	108.46%	63
22 W. Beechcroft Road	Colonial	11	4	3.1	\$1,698,888	\$1,422,500	83.73%	\$1,866,800	76.20%	133
47 Lake Road	Colonial	12	5	4.1	\$1,950,000	\$1,620,000	83.08%	\$1,966,200	82.39%	83
194 Long Hill Drive	Colonial	12	6	6.1	\$2,595,000	\$2,000,000	77.07%	\$2,339,500	85.49%	377
50 Farley Road	Colonial	16	7	6.3	\$3,488,000	\$3,175,000	91.03%	\$3,401,700	93.34%	125
44 Montview Avenue	Custom	19	6	6.3	\$8,995,000	\$5,000,000	55.59%	\$6,000,000	83.33%	1,204
<b>TOTAL HOMES SOLD: 16</b>					<b>\$1,881,931</b>	<b>\$1,453,719</b>	<b>84.90%</b>	<b>\$1,642,613</b>	<b>89.95%</b>	<b>193</b>

The following information is about Homes Sold and Closed in Millburn-Short Hills *July, 2018*

Address	Style	Rooms	Bedrooms	Baths	Original List Price	Sales Price	SP:LP	Assessment	SP:AV	DOM
176 Millburn Avenue C1023	Townhome End Unit	5	2	1.0	\$275,800	\$300,000	108.77%	\$299,400	100.20%	11
2 Winding Way	Colonial	7	4	2.0	\$599,000	\$751,000	125.38%	\$826,600	90.85%	10
92 Cypress Street	Colonial	8	3	1.1	\$775,000	\$820,000	105.81%	\$733,000	111.87%	14
31 Elmwood Place	Colonial	10	4	2.1	\$788,000	\$861,000	109.26%	\$834,400	103.19%	17
20 Bailey Road	Colonial	8	3	3.1	\$829,000	\$859,000	103.62%	\$716,800	119.84%	8
28 Bailey Road	Colonial	10	4	1.1	\$845,000	\$850,000	100.59%	\$756,000	112.43%	30
10 Rosedale Avenue	Colonial	11	5	3.2	\$875,000	\$828,000	94.63%	\$676,100	122.47%	28
3 Canterbury Lane	Split Level	8	4	2.2	\$899,000	\$930,000	103.45%	\$929,300	100.08%	248
7 Ivy Terrace	Tudor	9	4	2.1	\$939,000	\$939,000	100.00%	\$844,900	111.14%	191
76 Mountain Avenue	Colonial	10	5	3.2	\$1,095,000	\$1,035,000	94.52%	\$909,400	113.81%	21
402 Millburn Avenue	Custom	7	4	4.1	\$1,150,000	\$1,093,000	95.04%	New Construction	N/A	12
33 Woodland Road	Colonial	10	4	2.1	\$1,150,000	\$1,105,000	96.09%	\$926,900	119.21%	23
2 Northern Drive	Colonial	9	3	2.1	\$1,195,000	\$1,050,000	87.87%	\$1,209,600	86.81%	32
267 Long Hill Drive	Ranch	9	5	3.0	\$1,248,000	\$999,999	80.13%	\$1,270,800	78.69%	84
54 Woodland Road	Colonial	10	4	2.1	\$1,250,000	\$1,300,000	104.00%	Renovated	N/A	13
30 Sylvan Way	Colonial	11	4	3.1	\$1,250,000	\$1,090,000	87.20%	\$1,175,800	92.70%	63
20 Oak Hill Road	Colonial	9	4	3.2	\$1,250,000	\$1,160,000	92.80%	\$987,700	117.44%	40
50 Addison Drive	Split Level	11	5	4.1	\$1,449,000	\$1,370,000	94.55%	\$1,263,600	108.42%	58
285 S. Forest Drive	Colonial	11	5	4.1	\$1,450,000	\$1,485,000	102.41%	\$1,290,900	115.04%	18
62 Nottingham Road	Tudor	14	5	4.2	\$1,495,000	\$1,400,000	93.65%	\$1,930,000	72.54%	14
35 Cayuga Way	Ranch Expanded	12	4	3.2	\$1,498,000	\$1,475,000	98.46%	\$1,516,900	97.24%	36
51 Woodcrest Avenue	Custom	14	4	3.1	\$1,525,000	\$1,501,000	98.43%	\$1,612,700	93.07%	46
21 Byron Road	Custom	11	4	3.1	\$1,575,000	\$1,355,000	86.03%	\$1,329,100	101.95%	98
1 Seminole Way	Colonial	12	5	2.3	\$1,588,000	\$1,400,000	88.16%	\$1,484,800	94.29%	97
53 Hillside Avenue	Tudor	12	5	5.0	\$1,595,000	\$1,445,000	90.60%	\$1,600,000	90.31%	94
11 Sparta Road	Ranch	10	4	4.2	\$1,626,000	\$1,325,000	81.49%	\$1,733,400	76.44%	166
95 Falmouth Street	Colonial	13	5	4.1	\$1,649,000	\$1,498,000	90.84%	\$1,567,500	95.57%	261
4 Harvey Drive	Colonial	11	6	5.1	\$1,788,000	\$1,701,000	95.13%	\$1,956,000	86.96%	44
6 Knollwood Road	Colonial	12	5	4.2	\$2,150,000	\$1,889,000	87.86%	\$2,111,800	89.45%	113
4 Fox Hill Lane	Colonial	13	6	6.1	\$2,199,000	\$1,780,000	80.95%	\$2,386,900	74.57%	319
408 White Oak Ridge Road	Colonial	16	5	6.1	\$2,390,000	\$1,868,500	78.18%	\$2,099,000	89.02%	775
100 Woodfield Drive	Tudor	21	7	5.2	\$2,950,000	\$2,850,000	96.61%	\$2,579,500	110.49%	28
60 Dorison Drive	Colonial	19	6	7.1	\$3,125,000	\$2,750,000	88.00%	\$3,310,700	83.06%	157
33 Brooklawn Drive	Custom	17	7	7.3	\$4,800,000	\$3,975,000	82.81%	\$3,211,900	123.76%	687
<b>TOTAL HOMES SOLD: 34</b>					<b>\$1,507,788</b>	<b>\$1,383,485</b>	<b>94.80%</b>	<b>\$1,440,044</b>	<b>99.47%</b>	<b>113</b>

The following information is about Homes Sold and Closed in Millburn-Short Hills *August, 2018*

Address	Style	Rooms	Bedrooms	Baths	Original List Price	Sales Price	SP:LP	Assessment	SP:AV	DOM
34 Cypress Street	Colonial	7	3	2.0	\$699,000	\$615,000	87.98%	\$562,400	109.35%	261
17 Bodwell Terrace	Tudor	8	3	2.1	\$758,000	\$710,000	93.67%	\$737,700	96.25%	68
332 Lupine Way	Colonial	7	4	2.0	\$775,000	\$750,000	96.77%	\$1,101,400	68.10%	16
825 Ridgewood Road	Ranch	7	3	2.0	\$795,000	\$797,000	100.25%	\$752,500	105.91%	29
84 Elm Street	Colonial	10	3	2.0	\$799,000	\$745,000	93.24%	\$750,300	99.29%	38
7 Reeve Circle	Colonial	10	5	2.1	\$889,000	\$845,000	95.05%	\$936,400	90.24%	20
63 Silver Spring Road	Split Level	10	3	2.1	\$965,000	\$995,000	103.11%	\$891,600	111.60%	18
15 Inwood Road	Colonial	8	3	3.1	\$988,000	\$955,000	96.66%	\$903,000	105.76%	37
1 Ridge Terrace	Tudor	12	3	1.2	\$995,000	\$885,000	88.94%	\$888,400	99.62%	43
22 Mountainview Road	Colonial	11	4	3.1	\$1,048,000	\$1,020,000	97.33%	\$857,200	118.99%	19
38 South Terrace	Colonial	10	4	2.2	\$1,095,000	\$1,120,000	102.28%	\$951,600	117.70%	30
155 Sagamore Road	Colonial	8	4	3.1	\$1,150,000	\$1,201,000	104.43%	\$1,101,400	109.04%	9
56 Mountainview Road	Colonial	7	4	3.1	\$1,195,000	\$1,085,000	90.79%	\$884,700	122.64%	32
205 Hobart Avenue	Ranch Expanded	21	5	4.1	\$1,295,000	\$1,037,500	80.12%	\$1,593,800	65.10%	45
18 E. Hartshorn Drive	Split Level	10	4	3.0	\$1,298,000	\$1,298,000	100.00%	\$1,319,500	98.37%	27
17 Dryden Terrace	Split Level	9	4	2.1	\$1,299,000	\$1,135,000	87.37%	\$1,173,200	96.74%	69
9 Farview Road	Contemp	11	4	2.1	\$1,395,000	\$1,332,826	95.54%	\$1,066,100	125.02%	32
24 Lee Terrace	Ranch Expanded	14	5	5.1	\$1,495,000	\$1,500,000	100.33%	\$1,562,900	95.98%	7
70 Kean Road	Colonial	12	5	4.1	\$1,499,000	\$1,380,551	92.10%	\$1,402,800	98.41%	42
395 Hartshorn Drive	Custom	12	5	3.1	\$1,599,000	\$1,330,000	83.18%	\$1,433,600	92.77%	359
74 Old Short Hills Road	Colonial	11	5	4.1	\$1,799,000	\$1,670,000	92.83%	\$1,635,500	102.11%	86
67 Hobart Avenue	Colonial	12	6	4.1	\$1,925,000	\$1,750,000	90.91%	\$1,842,700	94.97%	42
31 Knollwood Road	Colonial	12	5	4.0	\$1,950,000	\$1,995,000	102.31%	\$2,067,800	96.48%	14
443 Long Hill Drive	Colonial	10	4	3.1	\$1,988,000	\$1,625,000	81.74%	\$1,385,000	117.33%	125
2 Browning Road	Colonial	12	6	5.1	\$1,999,000	\$1,999,000	100.00%	New Construction	N/A	56
10 E. Pine Terrace	Colonial	14	7	4.2	\$2,049,000	\$1,865,000	91.02%	\$1,319,400	141.35%	85
52 Winthrop Road	Colonial	15	6	5.1	\$2,168,000	\$1,979,000	91.28%	\$1,610,500	122.88%	45
14 Shelley Road	Colonial	13	6	6.1	\$2,575,000	\$2,500,000	97.09%	New Construction	N/A	37
74 Taylor Road	Colonial	12	5	4.2	\$2,595,000	\$2,400,000	92.49%	\$2,816,800	85.20%	35
21 Coleridge Road	Colonial	12	6	6.1	\$2,695,000	\$2,450,000	90.91%	New Construction	N/A	134
93 Slope Drive	Colonial	18	7	7.1	\$2,875,000	\$2,398,000	83.41%	New Construction	N/A	330
1 Cora Way	Colonial	15	6	6.3	\$2,999,999	\$3,000,000	100.00%	New Construction	N/A	77
20 Adams Avenue	Colonial	20	5	4.3	\$4,195,000	\$2,450,000	58.40%	\$3,351,400	73.10%	705
<b>TOTAL HOMES SOLD: 33</b>					<b>\$1,631,636</b>	<b>\$1,479,330</b>	<b>92.77%</b>	<b>\$1,317,843</b>	<b>102.15%</b>	<b>90</b>

# CALL OUR AREA EXPERTS TODAY!



**ELYSE WOLFE**  
SALES ASSOCIATE  
C: 201.704.7747  
O: 908.273.2991



**MEGHAN GRUCHACZ**  
SALES ASSOCIATE  
C: 973.723.8916  
O: 908.273.2991



**LISA BLUE**  
SALES ASSOCIATE  
C: 484.888.8432  
O: 908.273.2991



**SUSAN POSNIACK**  
SALES ASSOCIATE  
C: 973.879.5149  
O: 908.273.2991



**LINDA LOWE KUO**  
SALES ASSOCIATE  
C: 973.342.4621  
O: 908.273.2991



**JESSICA DITRI**  
SALES ASSOCIATE  
C: 973.820.7220  
O: 908.273.2991

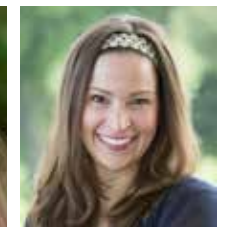

**SARAH SHEBELSKY**  
SALES ASSOCIATE  
C: 973.830.7022  
O: 908.273.2991

Maggee Miggins and Keller Williams Realty are not in any way affiliated with Millburn/Short Hills, nor is this in any way an official advertisement or publication of Millburn/Short Hills. Information compiled from the Garden State Multiple Listing Service for the months of July, August, and September 2018 represents properties listed or sold by various brokers, and deemed reliable but is not guaranteed. Data maintained may not reflect all real estate activity in the market. This market report is not intended to solicit properties already listed for sale nor intended to cause a breach of an existing agency relationship. Each office independently owned and operated.

